

GEORGE T. DUNHAM  
SURVEYING & SUBDIVISION  
DELAVER, WISCONSIN

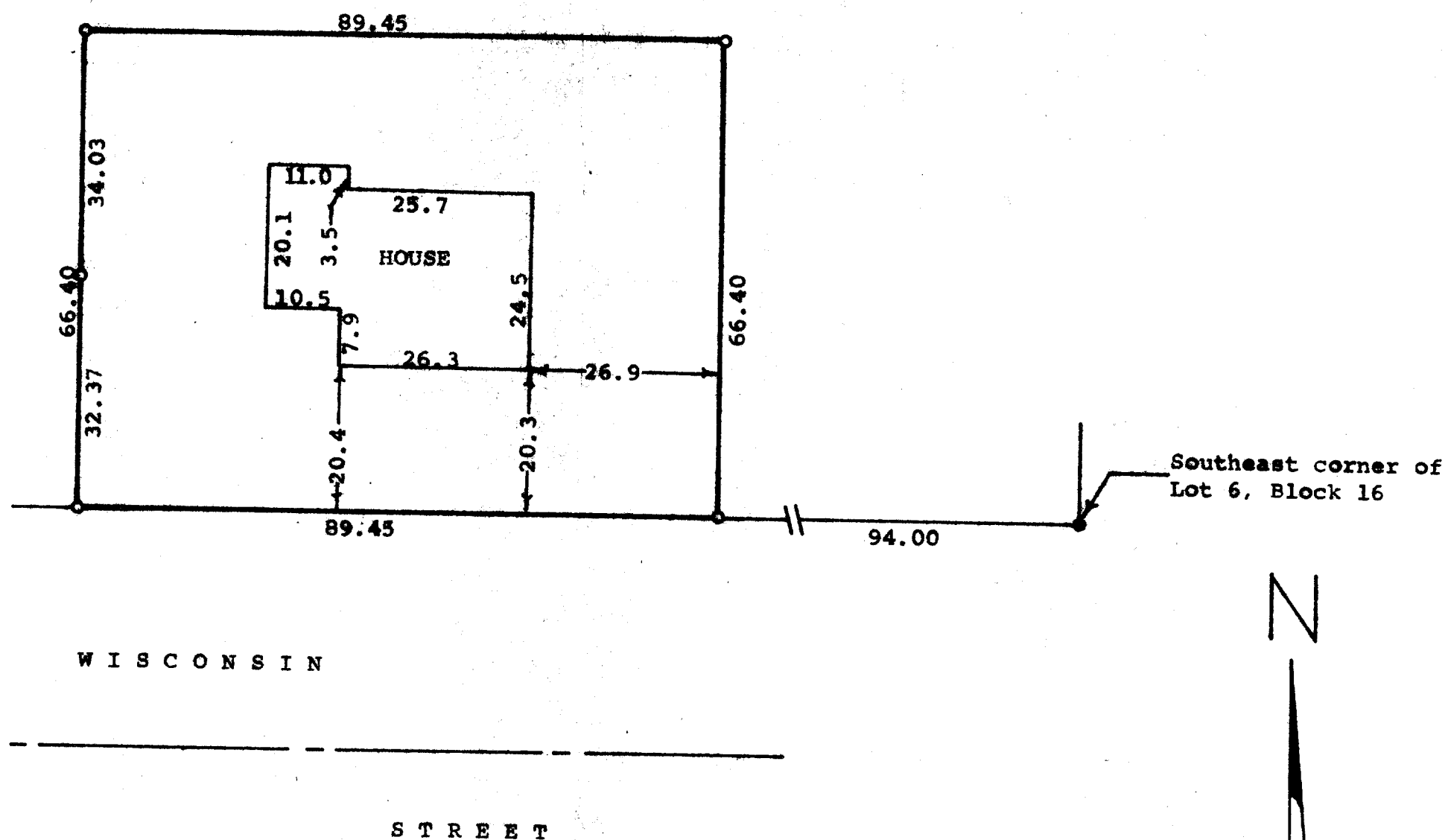

STATE OF WISCONSIN)  
COUNTY OF WALWORTH) SS

I, George T. Dunham, Surveyor, certify that I have surveyed the property described as follows,

A parcel of land located in part of Lots 4 and 6, Block 16 of the Original Plat of the City of Delavan, Walworth County, Wisconsin, described as follows: Commencing at the concrete monument located at the Southeast corner of said Lot 6, Block 16; thence West along the south line of said Lot 6, 94.00 feet to the place of beginning; thence North parallel with the east line of said Lot 6, 66.40 feet; thence West parallel with the south line of said Lots 4 and 6, 89.45 feet; thence South parallel with the east line of said Lot 6, 66.40 feet to the south line of said Lot 4; thence East along the south line of said Lots 4 and 6, 89.45 feet to the place of beginning, and the above map is a true representation thereof and shows the size and location of the property, its exterior boundaries, the location and dimensions of all structures thereon, fences, apparent easements and roadways and visible encroachments, if any. This survey is made for the exclusive use of the present owners of the property, and also those who purchase, mortgage, or guarantee the title thereto within one (1) year from date hereof; and as to them I warrant the accuracy of said survey and map.

May 22, 1975

*George T. Dunham*  
George T. Dunham, Surveyor

